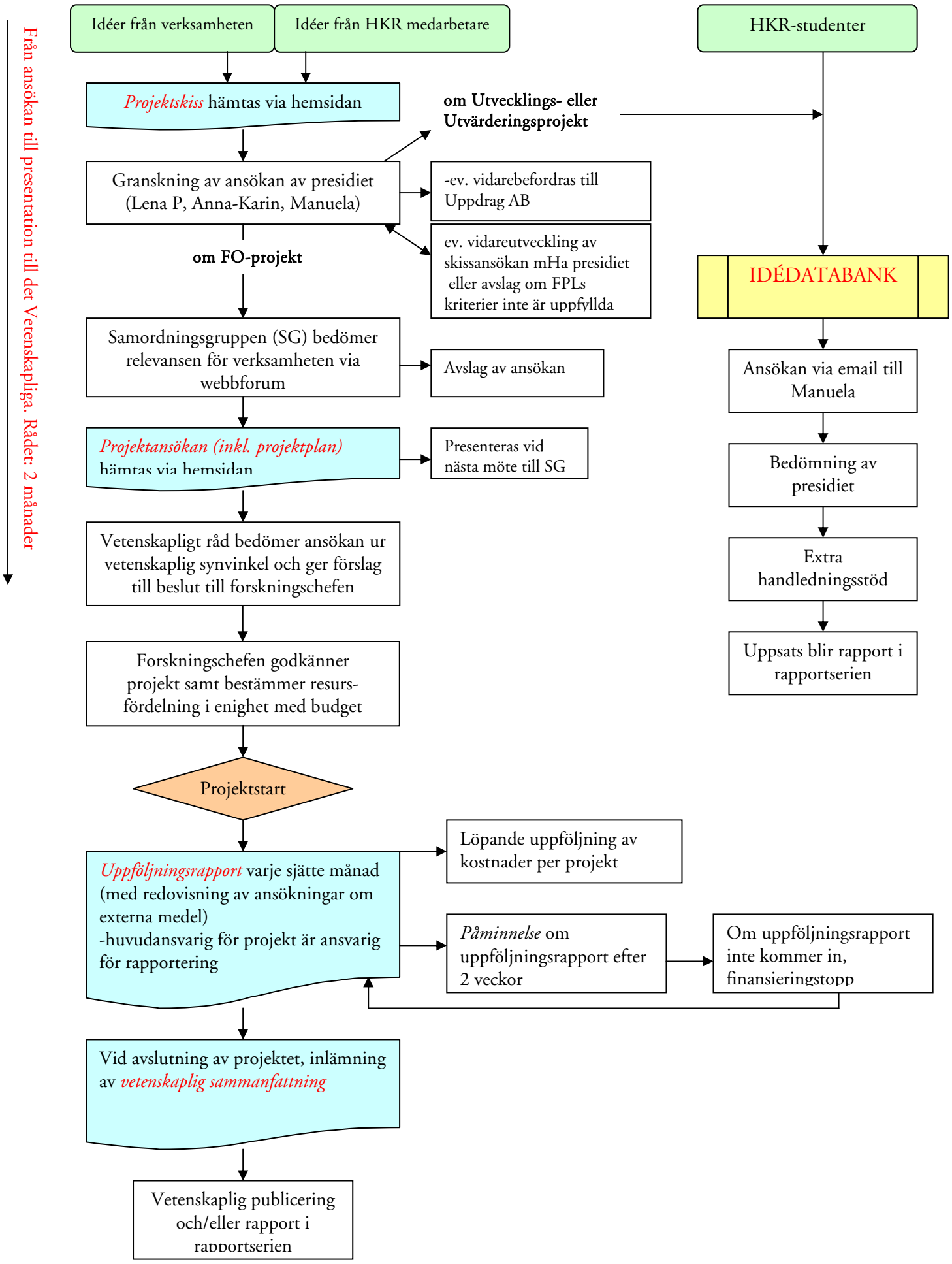

rev. 2011-08-12